From the Netflix film KPOP DEMON HUNTERS

GOLDEN

PART 5
B♭ Bass Clarinet

Written by EJAE, MARK SONNENBLICK, IDO, 24 and TEDDY PARK
Arranged by PAUL MURTHA

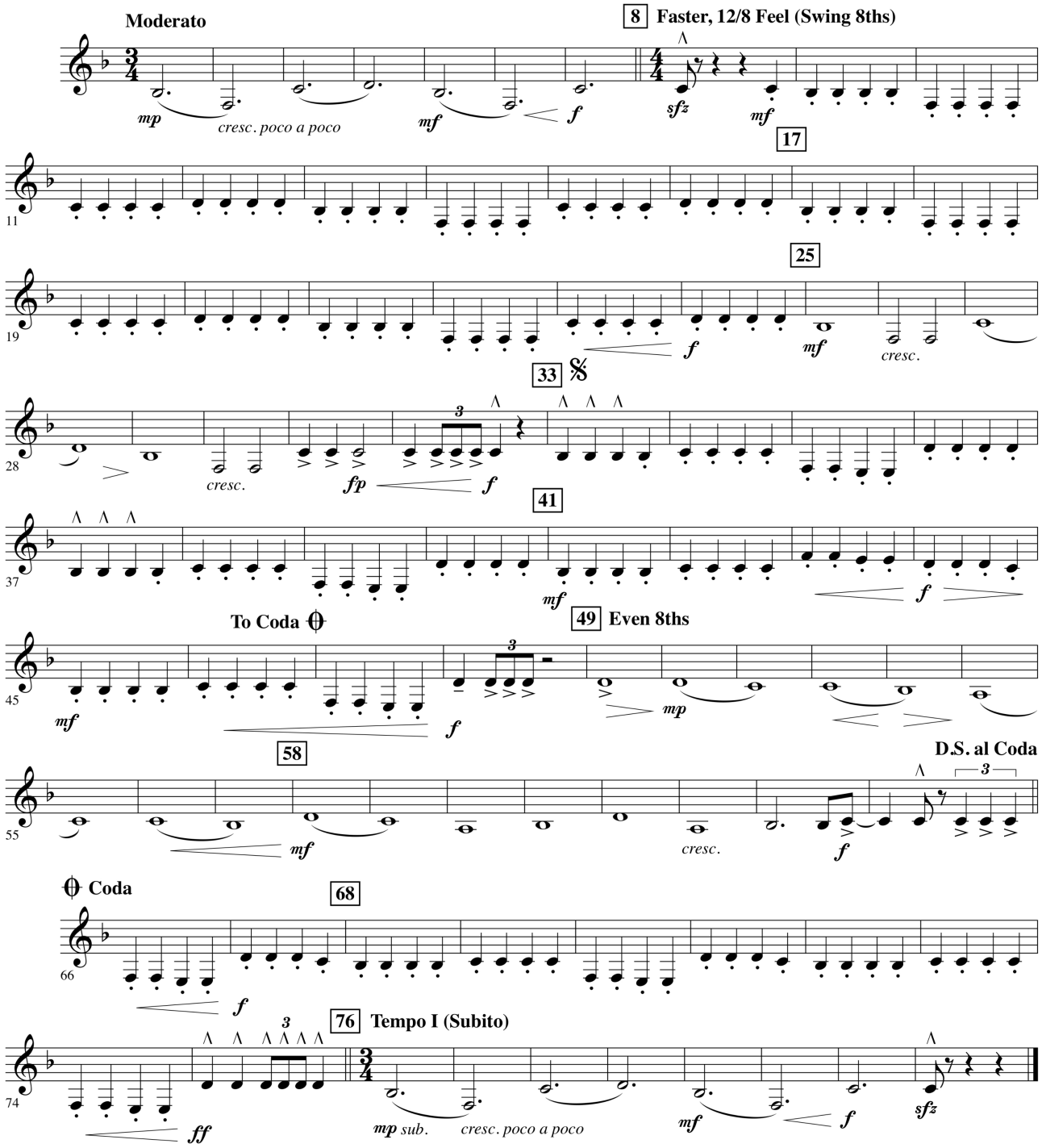

Copyright © 2025 Maisie Anthems, THEBLACKLABEL INC. and YG Entertainment
This arrangement Copyright © 2025 Maisie Anthems, THEBLACKLABEL INC. and YG Entertainment
All Rights for Maisie Anthems Administered by BMG Rights Management (US) LLC
All Rights for THEBLACKLABEL INC. and YG Entertainment Administered by Universal - Polygram International Publishing, Inc.
All Rights Reserved Used by Permission

Audio Demo
YouTube.com
Search: HL04009654

2 copy sold to Adriana Ramirez Mirabal by J.W. Pepper & Son Inc. on 06/26/2026